

## JEFFREY BUAN

310 West 21st Apt #8, NY 10011 // 718.813.1729 // jeffrey.buan@gmail.com // www.jeffreybuan.com

---

**EDUCATION** MARYLAND INSTITUTE COLLEGE OF ART (MICA) // Baltimore, MD //2003-2007  
BFA Environmental Design - Cum Laude.

RAFAEL VINOLY ARCHITECTURAL TRAINING PROGRAM // New York, NY // 2007

DENMARK'S INTERNATIONAL STUDY PROGRAM (DIS) // Copenhagen, Denmark // 2006

---

**PROFESSIONAL EXPERIENCE** ICRAVE DESIGN // New York, NY // Designer // June 2007- October 2010  
Developing designs from concept through construction of numerous hospitality projects throughout the United States, England, and Holland. High profile projects involving restaurants, nightclubs, lounges, cruise ships, airports and casinos. Responsibilities include putting together interior architecture drawings sets, 3D & 2D renderings, and developing environmental graphics.

BALTIMORE MARITIME MUSEUM // Baltimore, MD // Student // Fall 2006  
Led architectural component of a design team that created an identity for the museum's new visitor center.

MARTHA'S PLACE // Baltimore, MD // Student // Fall 2006  
Led a team of students that developed visual presentations for a non-profit organization. Proposed ideas for creating a mixed use art center in a Baltimore row house.

POINT DESIGN // New York, NY // Intern // Summer 2006  
Created visual presentations for various retail environments including TSUM (Russia), SM (Philippines), Park & Shop (China). Assisted with drafting of drawing documents.

MICA PRINT LAB // Baltimore, MD // Laser Cutter Technician // Fall 2005  
Selected by Dept. Chair of Environmental Design to operate Master Laser Cutter for students at MICA.

BUCK MOORHEAD ARCHITECT // New York, NY // Intern // Summer 2005  
Created presentations with watercolors and computer renderings for the Audubon Center for Sustainability. Designed studio's website [http:// www.buckmoorheadarchitect.com](http://www.buckmoorheadarchitect.com).

CRAIG NEALY ARCHITECTS // New York, NY // Intern // Summer 2005  
Assisted with redlines, field documentation, model making. Responsible for general office duties.

FREELANCE // New York, NY // Production Assistant // 2003-2006  
Assisted Art Directors in the construction of various sets for music videos, short films, fashion shoots.

---

**AWARDS** 3rd Place in David Edward, Ltd. Student Chair Design Competition // 2005  
MICA Environmental Design Department Recognition Award // 2005  
Emerging Youth Leader Award Presented By FAHSI // 2004  
Honorable Mention, National Foundation for Advancement in the Arts // 2003  
Gold & Silver Key in Regional and National Scholastic Art & Writing Awards // 2003  
Student Art League's Alexander Medal and Sam Flax Memorial Award // 2003  
Dedalus Foundation Fine Arts Portfolio Award // 2003

---

**SKILLS** Adobe Creative Suite, Microsoft Office, AutoCAD, 3D Studio Max, Vectorworks, Rhino, Solidworks  
Proficient on both Mac and PC  
Working knowledge of ArcGIS  
Painting, Drawing, Printmaking, Ceramics, Wood/Metal Modeling Fabrications  
Fluent in English. Conversational Spanish. Understanding of Ilocano.

JEFFREY BUAN

310 West 21st Apt #8, NY 10011 // 718.813.1729 // jeffrey.buan@gmail.com // www.jeffreybuan.com

PROJECT:  
OTG  
FOR  
DELTA AIRLINES

LOCATION:  
LA GUARDIA AIRPORT  
NEW YORK, NY USA

TYPE:  
RESTAURANTS  
& CONCESSIONS

ROLE:  
PROJECT DESIGNER  
& 3D CONCEPT  
DESIGNER



JEFFREY BUAN

310 West 21st Apt #8, NY 10011 // 718.813.1729 // jeffrey.buan@gmail.com // www.jeffreybuan.com

PROJECT:  
OTG  
FOR  
DELTA AIRLINES

LOCATION:  
LA GUARDIA AIRPORT  
NEW YORK, NY USA

TYPE:  
RESTAURANTS  
& CONCESSIONS

ROLE:  
PROJECT DESIGNER  
& 3D CONCEPT  
DESIGNER



JEFFREY BUAN

310 West 21st Apt #8, NY 10011 // 718.813.1729 // jeffrey.buan@gmail.com // www.jeffreybuan.com

PROJECT:  
SIMYONE LOUNGE

LOCATION:  
NEW YORK, NY USA

TYPE:  
NIGHT CLUB

ROLE:  
PROJECT DESIGNER  
& 3D CONCEPT  
DESIGNER



JEFFREY BUAN

310 West 21st Apt #8, NY 10011 // 718.813.1729 // jeffrey.buan@gmail.com // www.jeffreybuan.com

PROJECT:  
ABE & ARTHUR'S

LOCATION:  
NEW YORK, NY USA

TYPE:  
RESTAURANT

ROLE:  
PROJECT DESIGNER  
& 3D CONCEPT  
DESIGNER



JEFFREY BUAN

310 West 21st Apt #8, NY 10011 // 718.813.1729 // jeffrey.buan@gmail.com // www.jeffreybuan.com

PROJECT:  
DISNEY  
CRUISE  
LINES

LOCATION:  
SHIPS  
SAILING TO  
CARIBBEAN

TYPE:  
LOUNGES  
BARS  
&  
NIGHTCLUBS

ROLE:  
PROJECT DESIGNER



JEFFREY BUAN

310 West 21st Apt #8, NY 10011 // 718.813.1729 // jeffrey.buan@gmail.com // www.jeffreybuan.com

PROJECT:  
W HOTELS  
FOR  
NYC FASHION WEEK

LOCATION:  
NEW YORK, NY USA

TYPE:  
BACK STAGE  
LOUNGE TENT

ROLE:  
PROJECT DESIGNER  
& 3D CONCEPT  
DESIGNER



JEFFREY BUAN

310 West 21st Apt #8, NY 10011 // 718.813.1729 // jeffrey.buan@gmail.com // www.jeffreybuan.com

PROJECT:  
BALTIMORE  
MARITIME MUSEUM

LOCATION:  
BALTIMORE, MD USA

TYPE:  
CIVIC

ROLE:  
LEAD DESIGNER  
& 3D CONCEPT  
DESIGNER  
(STUDENT WORK)

 VISITORS CENTER VISUALIZATION I  
SITE RENDERING

Back Elevation

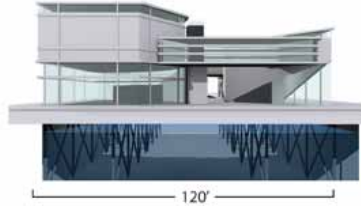

Front Elevation

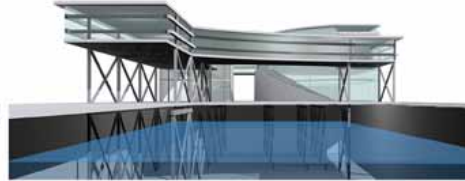

Side Elevation

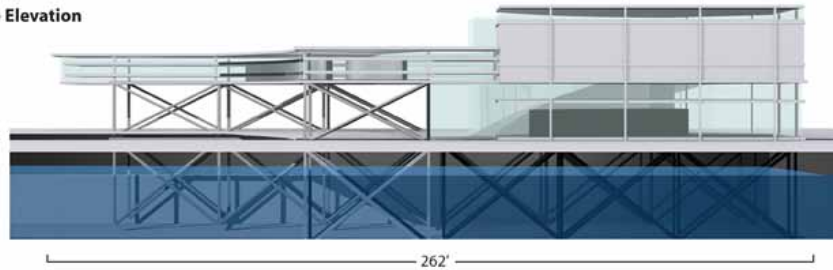

 VISITORS CENTER VISUALIZATION I  
SITE RENDERING



JEFFREY BUAN

310 West 21st Apt #8, NY 10011 // 718.813.1729 // jeffrey.buan@gmail.com // www.jeffreybuan.com

PROJECT:  
TSUM

LOCATION:  
MOSCOW, RUSSIA

TYPE:  
RETAIL

ROLE:  
INTERN

